



RESOLUTION NO. 2020-021

**A Resolution Authorizing a Stationary Food Vendor License
by the Village of Montgomery
Kane and Kendall Counties, Illinois**

WHEREAS, the Village of Montgomery ("Village") has the authority to protect the health, safety, and welfare of its residents through the licensing of stationary food vendors throughout the corporate limits of the Village; and,

WHEREAS, the Village requires that stationary food vendors renew their licenses on an annual basis; and,

WHEREAS, the following entities have submitted for licenses to operate stationary food vending operations in 2020; and,

WHEREAS, the Village finds it appropriate to set the current number of stationary food vendor licenses at three (3); and,

NOW, THEREFORE, BE IT RESOLVED by the Village President and Board of Trustees of the Village of Montgomery, Kane and Kendall Counties, as follows:

The Village hereby establishes three (3) stationary food vendor licenses for 2020. Those vendors are to be located at the following locations:

Primos Tacos, 1460-1490 Douglas Road

Taco Grill & Salsa Bar, 1200 Ogden Avenue

Georgie's Chicago Hot Dogs, 1800 Douglas Road

PASSED AND APPROVED by the President and Board of Trustees of the Village of Montgomery, Kane and Kendall Counties, this 24th day of August, 2020.

President of the Board of Trustees of the Village of
Montgomery, Kane and Kendall Counties, Illinois

AYES: 4
NAYS: 3
ABSENT: 0

ATTEST: 
Clerk, Village of Montgomery



Stationary Food Vendor Permit Application



Vendor Information

Address/Location of Vendor Operation: 1830 Douglas Rd. Montgomery IL 60538
Applicant/Vendor Name: George TORREAS
Applicant/Vendor Address: 1500 Briarcliff Rd # 206
Applicant/Vendor Phone Number: 630-880-9006
Applicant/Vendor Fax Number: No FAX
Applicant/Vendor Email Address: torreasg@y1hoo.com

Property Owner Consent

Property Owner Name: _____
Property Owner Phone Number: _____
Property Owner Signature: _____

Please submit the following along with the application

1. A Letter of Intent if a permit is not available (contact the Community Development Department to verify if a permit is available per separate resolution by the Village Board at 630-896-8080 x 1224).
2. Health Department Permit.
3. Valid Vehicle Registration.
4. Valid Driver's License.
5. Proof of Vehicle Liability Insurance.
6. A Site Plan showing the vending location on the property.

Staff Use Only

1. Is a permit available? Yes _____ No _____ (A Letter of Intent is required and Board Approval).
2. The Property is Zoned _____.

Permit Conditions

A copy of the permit conditions must be kept with the Vendor at all times

Permit Number: 2010-_____

Date Issued: / / (Permit expires one year from this date but may be renewed
each year for \$100 renewal fee and owner consent)

1. The operator shall take the proper action to ensure that all sales tax generated by the Stationary Food Vendor in the Village, returns to the Village in accordance with all state laws and requirements.
2. The vendor shall not block driveways, access lanes, fire lanes, or required parking spaces.
3. This permit is not transferable.
4. The permit form must be placed in the front window (or other forward portion of said vehicle if no window exists) of the vehicle during operating hours.
5. Vendor operation is prohibited between the hours of 11:00 p.m. and 6:00 a.m.
6. No Stationary Food Vendor shall operate within fifty (50) feet of a single-family or multi-family residential parcel. In this context, single-family and multi-family uses shall not include a residence that is part of a business or mixed-use structure.
7. All Stationary Food Vendors must park on a concrete or asphalt surface.
8. No Stationary Food Vendor shall be allowed to sell or serve food on any public streets, sidewalks, or other public right-of-way, or in any way obstruct traffic.
9. All Stationary Food Vendors shall provide a trash receptacle with a self-closing lid near the front of the vending counter for use by patrons. The area around the vending unit shall be kept clean and free from litter, garbage, and debris.
10. All Stationary Food Vendors shall remove the vehicle and all of the equipment daily from the property.
11. A Stationary Food Vendor may utilize outside seating consisting of a portable table with a maximum seating capacity of four.
12. No more than one Stationary Food Vendor per individual parcel of land shall be allowed.
13. Signage shall be contained to the surface of the vehicle and shall abide by the sign ordinance's requirements for prohibited signs.
14. Vendors seeking to offer sales as described herein from any other temporary structure (other than a vehicle described herein) are prohibited.
15. Sales other than food and beverage items are prohibited.
16. Sales of Alcohol are prohibited.

Property Owner Consent: _____ Date: _____

By signing the Applicant/Vendor has read, understands and agrees to abide by the conditions herein.

Applicant/Vendor Signature: _____ Date: _____

Approved By: _____ Date: _____
(Community Development Official)

Permit Fee: \$100

This permit is not valid unless signed by the Applicant/Vendor, approved by the Community Development Official and the entire fee received by the cashier.

Cashier's Acknowledgement of Fees Paid: _____ Date: _____

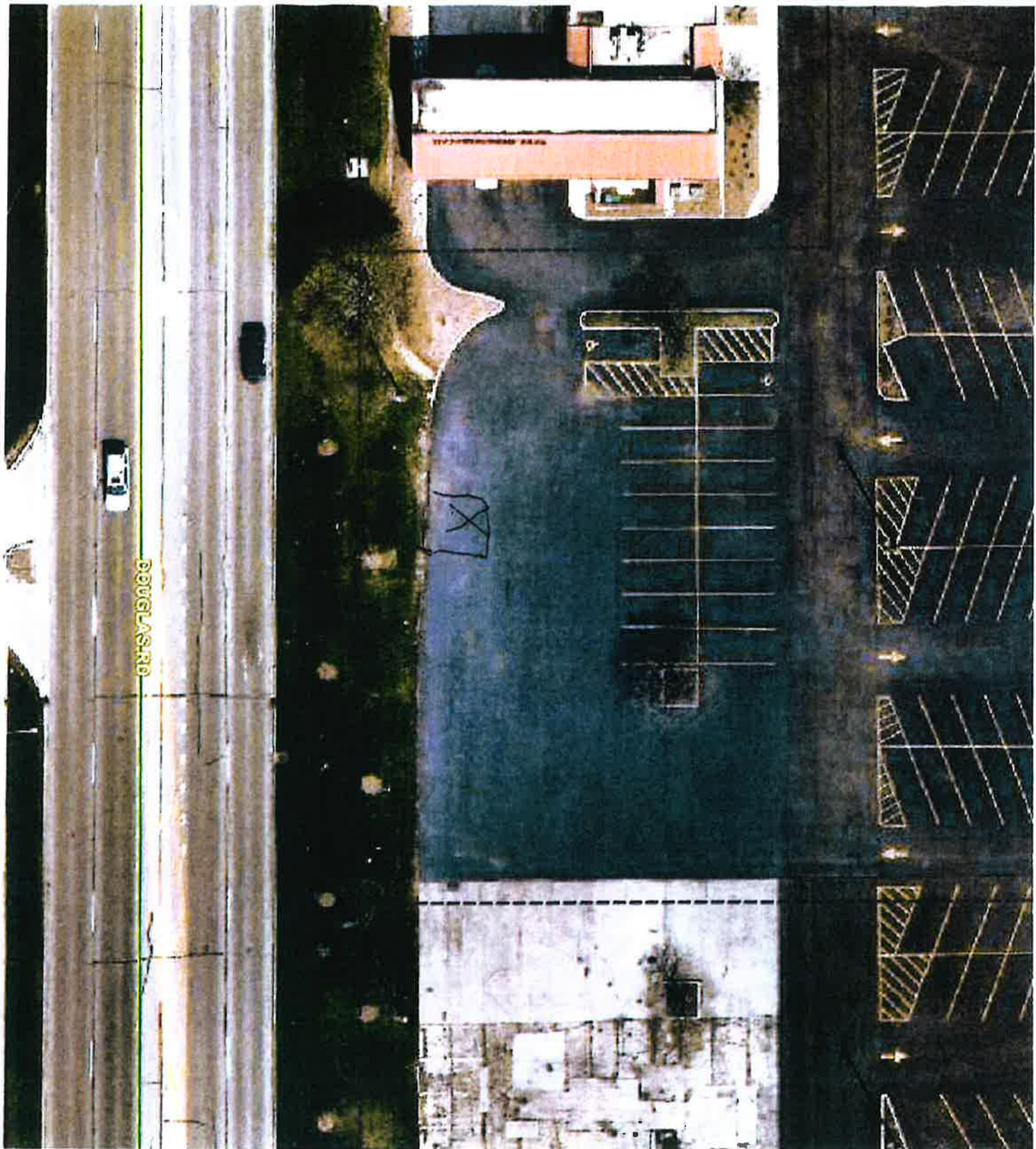

KENDALL COUNTY HEALTH DEPARTMENT
811 W. JOHN ST.
YORKVILLE, IL 60560
(630) 553-9100, Ext. 8026



FOR OFFICE USE ONLY			
PERMIT # _____	DATE ISSUED _____	APPROVED BY: _____	
PAYMENT REC'D \$ _____	<input type="checkbox"/> CASH	<input type="checkbox"/> CREDIT	<input type="checkbox"/> CHECK# _____
INVOICE # _____	RISK: HIGH <input type="checkbox"/>	MED <input type="checkbox"/>	LOW <input type="checkbox"/> CHARITABLE <input type="checkbox"/>

TEMPORARY FOOD ESTABLISHMENT PERMIT APPLICATION

PLEASE NOTE: BAKE SALES & COTTAGE FOOD VENDORS ARE SUBJECT TO DIFFERENT REGULATIONS. PLEASE CALL REGARDING THESE REGULATIONS.

NAME OF VENDOR: Georgies Hot Dogs - George TORRENS
NAME OF EVENT: Farmers Market **LOCATION:** Montgomery
EVENT COORDINATOR: _____ **PHONE:** _____
DATE(S) OF EVENT: Anytime
SET UP TIME: Before opening **EVENT TIMES:** vary

PAGE NUMBERS BELOW CORRESPOND TO THE KENDALL COUNTY TEMPORARY FOOD ESTABLISHMENT GUIDELINES - PLEASE USE AS A REFERENCE

MENU ITEMS: Hot Dogs and Polish Sausage
Chips & Pop

FOR EVENTS LONGER THAN 4 HOURS, MECHANICAL (GAS OR ELECTRIC) HOT/COLD HOLD EQUIPMENT IS REQUIRED

HOT HOLD EQUIPMENT: steam table (gas)
COLD HOLD EQUIPMENT: (p. 1) refrigerator

FOOD PREPARED BY (see note): **VENDOR ONSITE** **FOOD ESTABLISHMENT:** _____
 (*COMMISSARY AGREEMENTS FOR THE FOOD ESTABLISHMENTS USED FOR FOOD PREPARATION ARE REQUIRED. FOR COMMISSARIES AND RESTAURANTS NOT LOCATED WITHIN KENDALL COUNTY THE MOST RECENT INSPECTION REPORT IS ALSO REQUIRED.)

DESCRIPTION OF HANDWASH FACILITIES: (p. 2) (HAND SANITIZER ONLY IS NOT A SUBSTITUTE FOR PROPER HAND WASHING)
 HANDFREE, SPIGOT TYPE THERMOS, SOAP, PAPER TOWELS, WASTEWATER CATCH BUCKET
 HARD PLUMBED HANDSINK IN THE FOOD PREP AREA
 N/A - PREPACKAGED FOODS ONLY

RAW PRODUCE PREPARATION ON SITE: (p. 3) **NO** **YES** IF YES, PLEASE SELECT ONE OF THE FOLLOWING:
 PRODUCE WASHED ON SITE AT DEDICATED PRODUCE WASHING STATION
 PRODUCE WASHED AT LICENSED FOOD SERVICE ESTABLISHMENT

METHOD OF UTENSIL CLEANING AND SANITIZING: (p. 2)
 WASH, RINSE, SANITIZE BINS (PROPER SANITIZER CONCENTRATION REQUIRED)
 EXTRA UTENSILS (ALL UTENSILS MUST BE WASHED, RINSED, AND SANITIZED IN A LICENSED FACILITY BEFORE THE EVENT)

METHOD OF INSECT AND DUST PROTECTION: (p. 4) **INDOOR BOOTH** **OUTDOOR BOOTH** **TRAILER**
 COVERED/PREWRAPPED FOODS ONLY
 ELECTRIC FANS (BLOWING ACROSS OPEN FOOD PRODUCT)
 TENTS OR BUILDING WALLS (DUST PROTECTION)

METHOD OF WASTE DISPOSAL: (p. 5) (WASTEWATER CANNOT BE POURED ON THE GROUND OR IN THE GRASS)
 WASTEWATER AND GARBAGE REMOVED BY ORGANIZER
 WASTEWATER AND GARBAGE STORED AND TAKEN TO PERMITTED ESTABLISHMENT FOR DISPOSAL

NON-REFUNDABLE FEES (PLEASE SEE BACK OF APPLICATION FOR RISK CATEGORY EXAMPLES*)
 RISK TYPE 3: HIGH RISK FOODS REQUIRING TEMPERATURE CONTROL AND PREPARATION (\$70.00)
 RISK TYPE 2: MEDIUM RISK FOODS REQUIRING TEMPERATURE CONTROL AND PREPARATION (\$50.00)
 RISK TYPE 1: LOW RISK FOODS REQUIRING LITTLE ASSEMBLY OR PREPACKAGED PHF'S (\$30.00)
 CHARITABLE ORGANIZATIONS (\$30.00)

****FEES ARE NON-REFUNDABLE****

*****\$10.00 LATE FEE TO BE ASSESSED IF APPLICATION IS SUBMITTED LESS THAN TWO BUSINESS DAYS PRIOR TO THE START OF THE EVENT*****

***FEE MAY NEED TO BE ADJUSTED AFTER SANITARIAN REVIEW OF THE APPLICATION. IF YOU ARE UNCERTAIN OF YOUR FEE CATEGORY PLEASE**

EXAMPLES OF RISK CATEGORIES BY FOOD TYPE

RISK TYPE 1 (LOW)	RISK TYPE 2 (MEDIUM)	RISK TYPE 3 (HIGH)
Pre-packaged food requiring temperature control for safety	Potentially hazardous food requiring little on-site prep/cooking	Potentially hazardous food requiring extensive on-site prep/cooking
Prepared foods that do not require temperature control	Hotdogs, corndogs, brats, sausages	Any item that may involve a cooking and cooling step*
Sampling of non-potentially hazardous food products	Hamburgers	*pre-approval required to cool!
Cotton candy	Commercially prepared chili/soup	Ribs
Eggs/frozen meats	Produce cutting on-site	Omelettes
Snow cones	Smoothies, milkshakes	Chili/soup prepared on-site
Lemon shake-ups	Fries, onion rings	Raw/prepped seafood
Baked goods (not refrigerated)	Frozen, fried items	Meat roasts (whole pig, brisket, etc)
Pizza (pre-sliced and individually wrapped at food facility)	Pizza (cut or dispensed on-site)	Pizza (prepared from scratch on-site)

**IF MAILING PAYMENT - MAKE CHECK OR MONEY ORDER PAYABLE TO "KCHD"
FEES ARE NON-REFUNDABLE**

Sanitarian must approve menu and equipment. Submittal of payment and/or application is not approval to operate. You will be contacted prior to the approval of your application. By signing, the applicant acknowledges an understanding of requirements as outlined by the Kendall County Temporary Food Service Guidelines and the Kendall County Food Protection Ordinance.

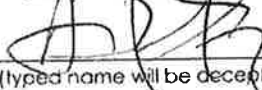
APPLICANT SIGNATURE:  **DATE:** 8-18-20
(typed name will be accepted as signature)

NAME OF APPLICANT: (PRINT) George TORRENS **PHONE:** 630-880-9006

MAILING ADDRESS: (STREET, CITY, STATE, ZIP) 1500 Briarcliff Rd #206 Montgomery IL 61605

EMAIL ADDRESS: Torrensg@yahoo.com

FOR OFFICE USE ONLY

SANITARIAN COMMENTS: _____

- | | |
|---|--|
| <input type="checkbox"/> Permit to be issued on-site at the event | <input type="checkbox"/> Commissary in use: |
| <input type="checkbox"/> Permit to be mailed to applicant mailing address | <input type="checkbox"/> Commissary approved |
| <input type="checkbox"/> Permit to be picked up by applicant | <input type="checkbox"/> Commissary not-approved |
| <input type="checkbox"/> Permit to be hand-delivered to applicant | |
| <input type="checkbox"/> Permit to be emailed: _____ | |

KENDALL COUNTY HEALTH DEPARTMENT
811 W JOHN STREET
YORKVILLE, IL 60560
PH: 630.553.8026
FX: 630.553.9603
www.kendallhealth.org



FOR OFFICE USE ONLY		
FOOD PERMIT #M- _____	INVOICE# _____	DATE ISSUED _____
ANNUAL FEE \$ _____	RISK CATEGORY: <input type="checkbox"/> LOW <input type="checkbox"/> MED <input type="checkbox"/> HIGH	
PAYMENT REC'D \$ _____	<input type="checkbox"/> CASH <input type="checkbox"/> CREDIT <input type="checkbox"/> CHECK# _____	
PERMIT YEAR APRIL 1 ST TO MARCH 31 ST — AFTER OCTOBER 1 ST , FEES WILL BE PRORATED		

MOBILE FOOD ESTABLISHMENT PERMIT APPLICATION

TYPE OF PERMIT: NEW ESTABLISHMENT ANNUAL RENEWAL CHANGE OF OWNERSHIP DATA CHANGE ONLY
TYPE OF ESTABLISHMENT: TRUCK TRAILER PUSH CART OTHER:

ESTABLISHMENT NAME: georgie's Chicago hot dogs
(as it appears on the mobile unit)

ESTABLISHMENT OWNER/OPERATOR NAME: george torrens

STREET ADDRESS: 1500 briar cliff rd APT 206 CITY/STATE/ZIP: montgomery ill 60538

PHONE: 6308809006 E-MAIL: torrensg@yahoo.com

COMMISSARY NAME: Don Walker Sanwhish Center (STEVE BATITSON OWNER) PHONE: 630 8967850

COMMISSARY OWNER: SELF OTHER:

COMMISSARY ADDRESS: 257 W NEWYOUR STREET AURORA ILL CITY/ZIP: 60506

COMMISSARY AGREEMENTS FOR THE FOOD ESTABLISHMENTS USED FOR FOOD PREPARATION ARE REQUIRED. FOR COMMISSARIES AND RESTAURANTS NOT LOCATED WITHIN KENDALL COUNTY THE MOST RECENT INSPECTION REPORT IS ALSO REQUIRED.

VEHICLE OWNER NAME: GEORGE F TORRENS VEHICLE/UNIT # DODGE RAM VAN VEHICLE ROUTE # FARMER MARKET
VIN#: 2B7HB11Y8SK527445 LICENSE PLATE #: 2778881B

ALL VENDORS MUST PROVIDE LOCATION INFORMATION AND/OR SOCIAL MEDIA INFORMATION FOR ROUTINE INSPECTION.

ROUTE OR PLANNED EVENTS:
FARMER MARKET & PRIVATE PARTIES

SOCIAL MEDIA, WEBSITE:
NONE

ALL HIGH AND MEDIUM RISK ESTABLISHMENTS MUST HAVE AN EMPLOYEE THAT HAS PASSED THE 8-HR STATE OF ILLINOIS APPROVED FOOD SERVICE SANITATION COURSE. THIS INDIVIDUAL MUST HAVE A VALID CERTIFICATE AS ISSUED BY THE IL DEPARTMENT OF PUBLIC HEALTH.

CERTIFIED MANAGER ZITA M TORRENS ID# _____ EXP. AUGUST 20 2020

OWNER CERTIFIES THAT THE ABOVE INFORMATION IS ACCURATE AND IS HE/SHE IS FAMILIAR WITH THE PROVISIONS OF THE KENDALL COUNTY FOOD PROTECTION ORDINANCE AND WILL OPERATE THE FOOD ESTABLISHMENT IN COMPLIANCE WITH SAID PROVISIONS. ALL PERMITS WILL BE ISSUED UPON SUCCESSFUL COMPLETION OF THE PERMITTING INSPECTION*. PERMITS SHALL BE IN THE MOBILE ESTABLISHMENT AT ALL TIMES AND POSTED IN PUBLIC VIEW.

ZITA MT TORRENS
OWNER'S SIGNATURE (OR HIS/HER REPRESENTATIVE - If printed name of owner will be accepted as a signature) *Zita M. Torrens* AUGUST 16 2020
DATE

THE PERMIT IS NOT TRANSFERABLE TO ANOTHER OWNER OR MOBILE ESTABLISHMENT. THE FEE IS NON-REFUNDABLE.

NORTH ^

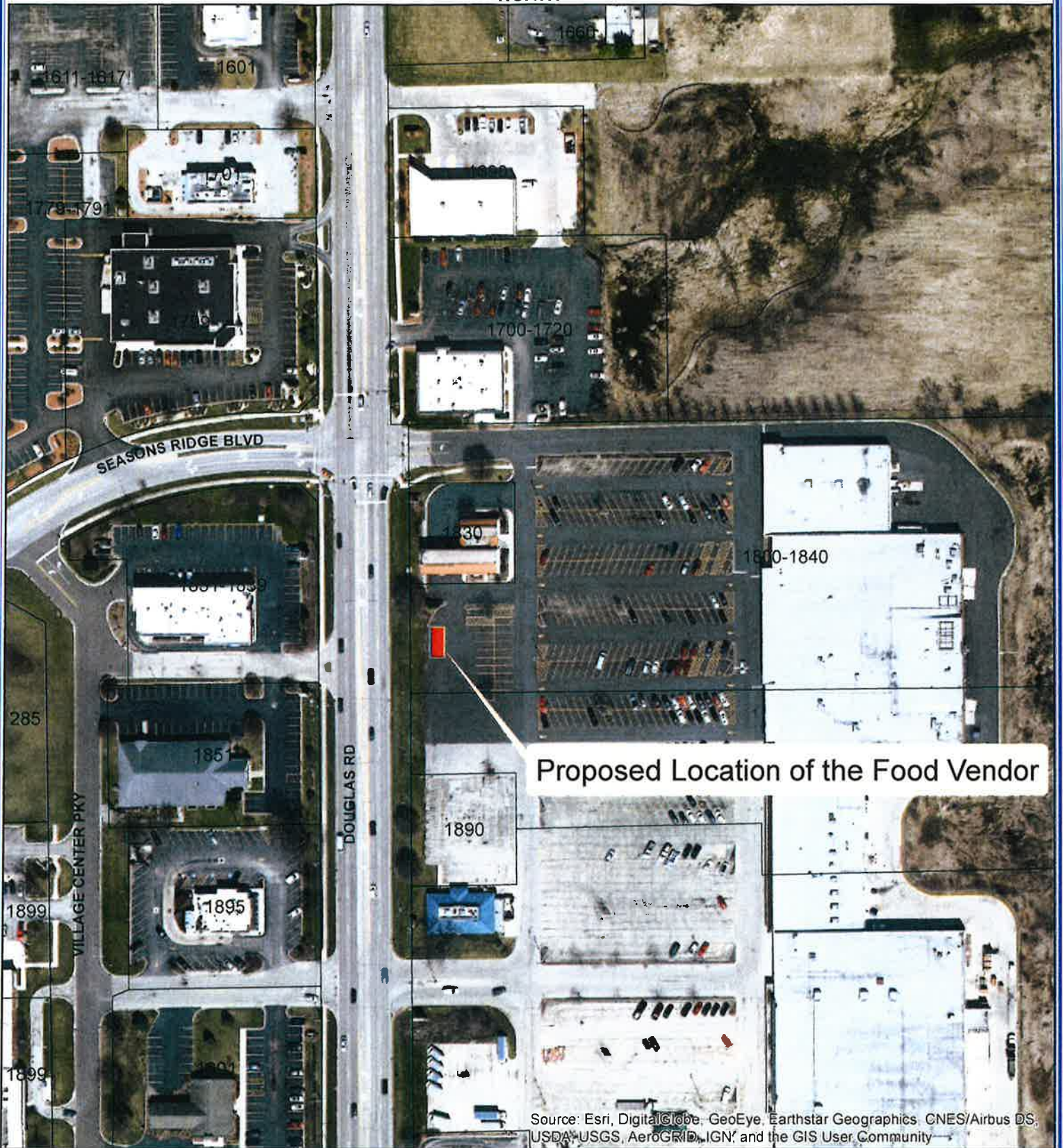

Proposed Location of the Food Vendor

Source: Esri, DigitalGlobe, GeoEye, Earthstar Geographics, CNES/Airbus DS, USDA, USGS, AeroGRID, IGN, and the GIS User Community



Stationary Food Vendor Georgie's Chicago Hot Dogs At 1800 Douglas Road

Village of Montgomery
200 N. River Street
Montgomery, IL 60538
630-896-8080

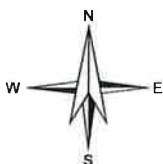

0 75 150 300
Feet